

SUMMARY

All boardwalks will be removed.
 10N° trees will be removed.
 20N° trees will be trimmed.

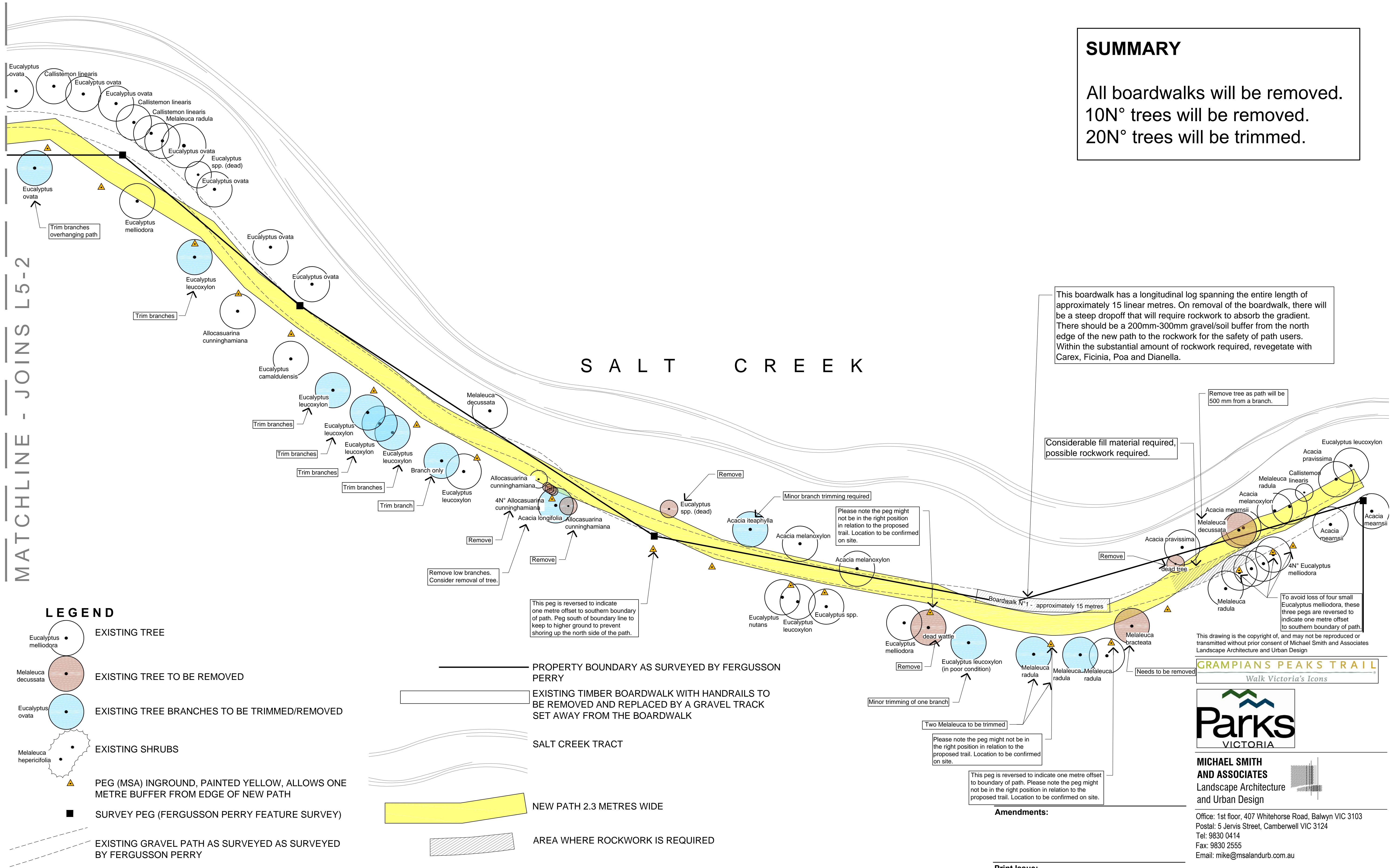

LEGEND

- EXISTING TREE
- EXISTING TREE TO BE REMOVED
- EXISTING TREE BRANCHES TO BE TRIMMED/REMOVED
- EXISTING SHRUBS
- PEG (MSA) INGROUND, PAINTED YELLOW, ALLOWS ONE METRE BUFFER FROM EDGE OF NEW PATH
- SURVEY PEG (FERGUSSON PERRY FEATURE SURVEY)
- EXISTING GRAVEL PATH AS SURVEYED BY FERGUSSON PERRY

PROPERTY BOUNDARY AS SURVEYED BY FERGUSSON PERRY

EXISTING TIMBER BOARDWALK WITH HANDRAILS TO BE REMOVED AND REPLACED BY A GRAVEL TRACK SET AWAY FROM THE BOARDWALK

SALT CREEK TRACT

NEW PATH 2.3 METRES WIDE

AREA WHERE ROCKWORK IS REQUIRED

L5-1 PROPOSED TRAIL CONSTRUCTION WORKS - SALT CREEK

DUNKELD VISITOR INFORMATION CENTRE - MT STURGEON

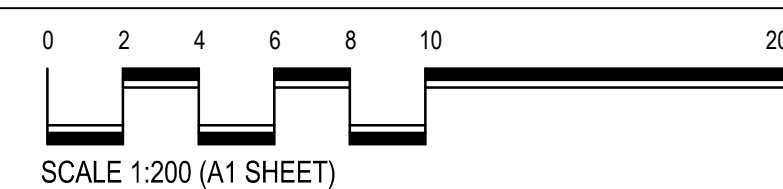

Amendments:

Print Issue:
 31.10.2017 DRAFT - Emailed to Parks Victoria
 02.11.2017 - Emailed to Parks Victoria

Title: L5-1 Proposed Trail Construction Works - Salt Creek
 Dunkeld Visitor Information Centre - Mt Sturgeon
Client: Parks Victoria

GRAMPIANS PEAKS TRAIL
 Walk Victoria's Icons



MICHAEL SMITH AND ASSOCIATES
 Landscape Architecture and Urban Design

Office: 1st floor, 407 Whitehorse Road, Balwyn VIC 3103
 Postal: 5 Jervis Street, Camberwell VIC 3124
 Tel: 9830 0414
 Fax: 9830 2555
 Email: mike@msalandurb.com.au

In conjunction with the following subconsultant:
Perrett Simpson
 Civil and Structural Engineering
 12 Argyle Street, Fitzroy, 3065

Drawn: GL	
Date: 26.10.2017	
Project No.: 16-042	
Cad File:	
Drawing No.: Sheet 1 of 3	

SALT CREEK

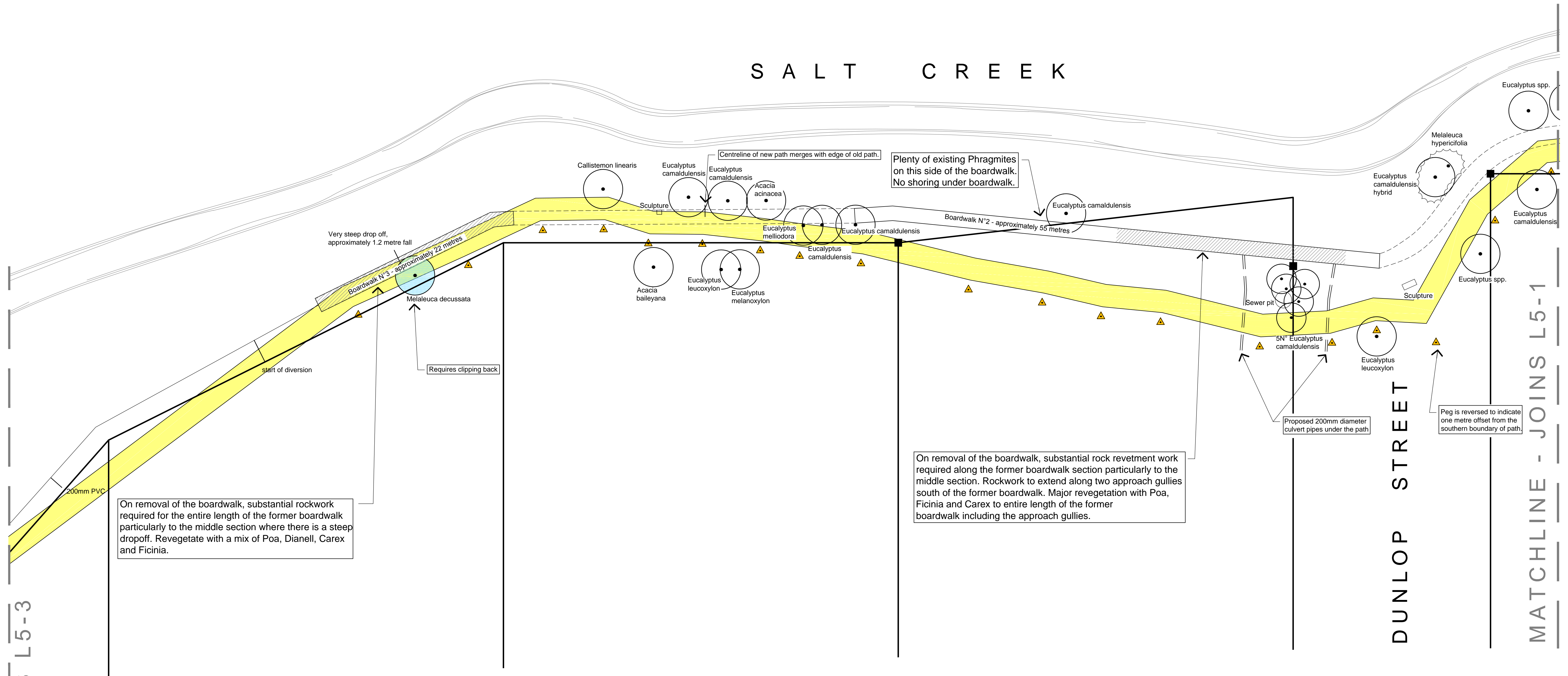

On removal of the boardwalk, substantial rockwork required for the entire length of the former boardwalk particularly to the middle section where there is a steep dropoff. Revegetate with a mix of Poa, Dianell, Carex and Ficinia.

On removal of the boardwalk, substantial rock revetment work required along the former boardwalk section particularly to the middle section. Rockwork to extend along two approach gullies south of the former boardwalk. Major revegetation with Poa, Ficinia and Carex to entire length of the former boardwalk including the approach gullies.

LEGEND

- EXISTING TREE
- EXISTING TREE TO BE REMOVED
- EXISTING TREE BRANCHES TO BE TRIMMED/REMOVED
- EXISTING SHRUBS
- PEG (MSA) INGROUND, PAINTED YELLOW, ALLOWS ONE METRE BUFFER FROM EDGE OF NEW PATH
- SURVEY PEG (FERGUSSON PERRY FEATURE SURVEY)
- EXISTING GRAVEL PATH AS SURVEYED AS SURVEYED BY FERGUSSON PERRY

- PROPERTY BOUNDARY AS SURVEYED BY FERGUSSON PERRY
- EXISTING TIMBER BOARDWALK WITH HANDRAILS TO BE REMOVED AND REPLACED BY A GRAVEL TRACK SET AWAY FROM THE BOARDWALK
- SALT CREEK TRACT
- NEW PATH 2.3 METRES WIDE
- AREA WHERE ROCKWORK IS REQUIRED

This drawing is the copyright of, and may not be reproduced or transmitted without prior consent of Michael Smith and Associates Landscape Architecture and Urban Design

GRAMPIANS PEAKS TRAIL
Walk Victoria's Icons



MICHAEL SMITH AND ASSOCIATES
Landscape Architecture and Urban Design

Office: 1st floor, 407 Whitehorse Road, Balwyn VIC 3103
Postal: 5 Jervis Street, Camberwell VIC 3124
Tel: 9830 0414
Fax: 9830 2555
Email: mike@msalandurb.com.au

In conjunction with the following subconsultant:
Perrett Simpson
Civil and Structural Engineering
12 Argyle Street, Fitzroy, 3065

Amendments:

Print Issue:
31.10.2017 DRAFT - Emailed to Parks Victoria
02.11.2017 - Emailed to Parks Victoria

Title: L5-2 Proposed Trail Construction Works - Salt Creek
Dunkeld Visitor Information Centre - Mt Sturgeon
Client: Parks Victoria





Drawn: GL	
Date: 26.10.2017	
Project No.: 16-042	
Cad File:	
Drawing No.: Sheet 2 of 3	

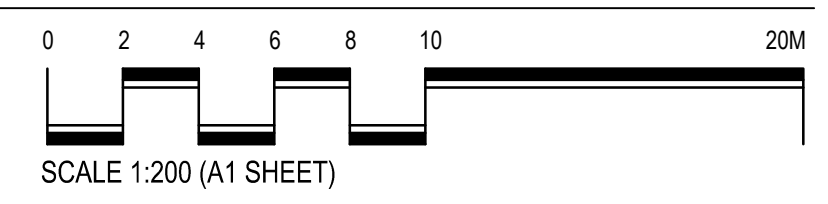

L5-2 PROPOSED TRAIL CONSTRUCTION WORKS - SALT CREEK

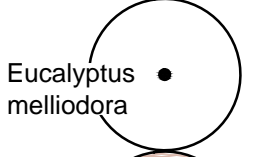
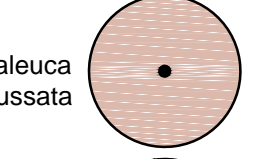
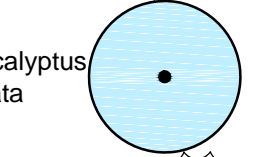
DUNKELD VISITOR INFORMATION CENTRE - MT STURGEON

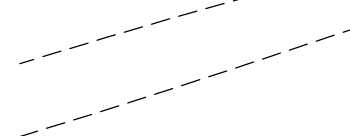

LEGEND

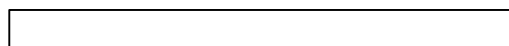
-  EXISTING TREE
-  EXISTING TREE TO BE REMOVED
-  EXISTING TREE BRANCHES TO BE TRIMMED/REMOVED
-  EXISTING SHRUBS
-  PEG (MSA) INGROUND, PAINTED YELLOW, ALLOWS ONE METRE BUFFER FROM EDGE OF NEW PATH
-  SURVEY PEG (FERGUSSON PERRY FEATURE SURVEY)
-  EXISTING GRAVEL PATH AS SURVEYED BY FERGUSSON PERRY

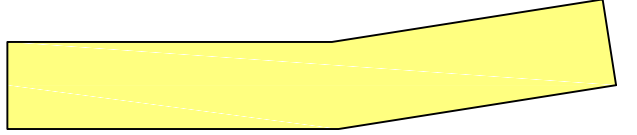
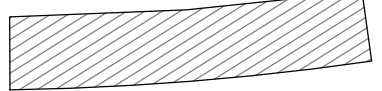
-  PROPERTY BOUNDARY AS SURVEYED BY FERGUSSON PERRY
-  EXISTING TIMBER BOARDWALK WITH HANDRAILS TO BE REMOVED AND REPLACED BY A GRAVEL TRACK SET AWAY FROM THE BOARDWALK
-  SALT CREEK TRACT
-  NEW PATH 2.3 METRES WIDE
-  AREA WHERE ROCKWORK IS REQUIRED

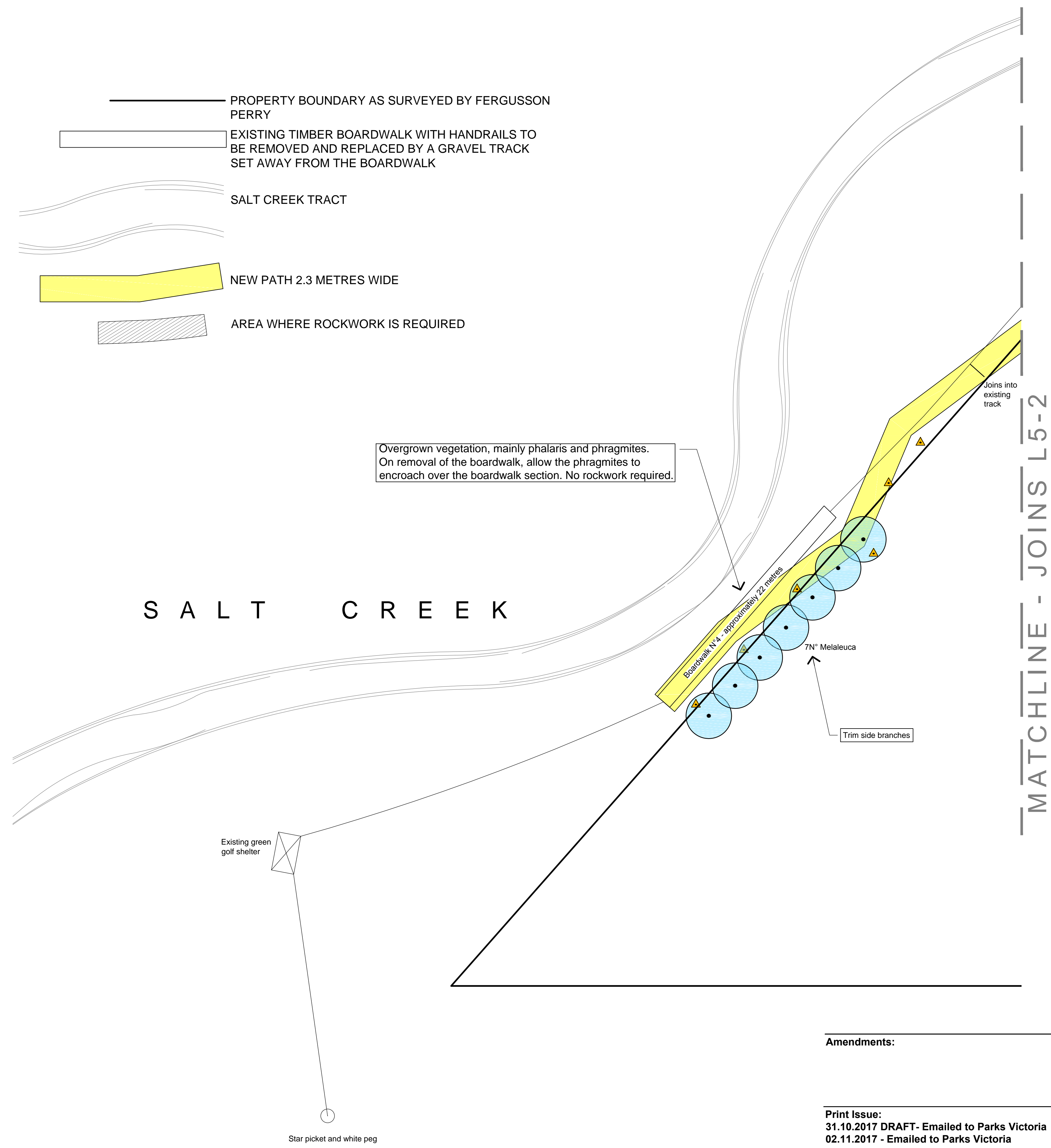

S A L T C R E E K

MATCHLINE - JOINS L5-2

This drawing is the copyright of, and may not be reproduced or transmitted without prior consent of Michael Smith and Associates Landscape Architecture and Urban Design

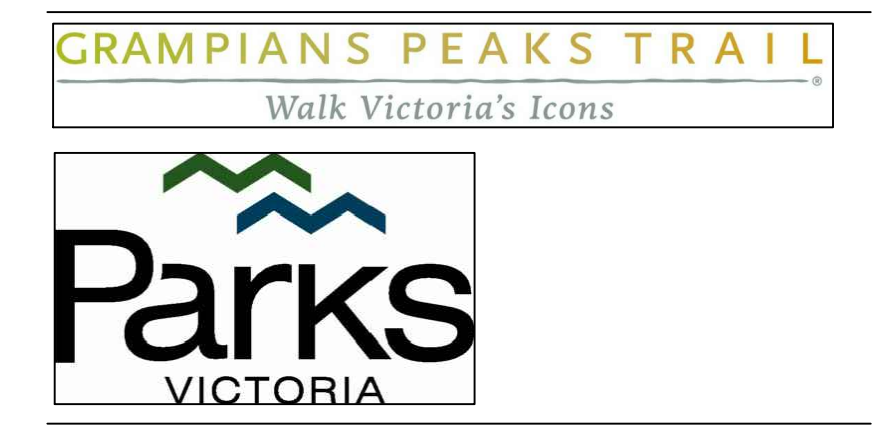

MICHAEL SMITH AND ASSOCIATES
Landscape Architecture and Urban Design

Office: 1st floor, 407 Whitehorse Road, Balwyn VIC 3103
Postal: 5 Jervis Street, Camberwell VIC 3124
Tel: 9830 0414
Fax: 9830 2555
Email: mike@msalandurb.com.au

In conjunction with the following subconsultant:
Perrett Simpson
Civil and Structural Engineering
12 Argyle Street, Fitzroy, 3065

Amendments:

Print Issue:
31.10.2017 DRAFT - Emailed to Parks Victoria
02.11.2017 - Emailed to Parks Victoria

Title: L5-3 Proposed Trail Construction Works - Salt Creek
Dunkeld Visitor Information Centre - Mt Sturgeon
Client: Parks Victoria

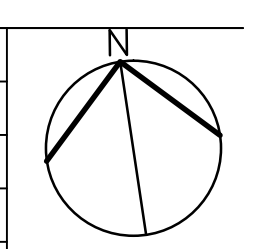
Drawn: GL	
Date: 26.10.2017	
Project No.: 16-042	
Cad File:	
Drawing No.: Sheet 3 of 3	

L5-3 PROPOSED TRAIL CONSTRUCTION WORKS - SALT CREEK
DUNKELD VISITOR INFORMATION CENTRE - MT STURGEON

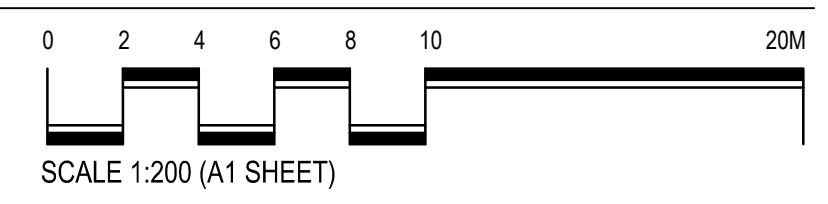

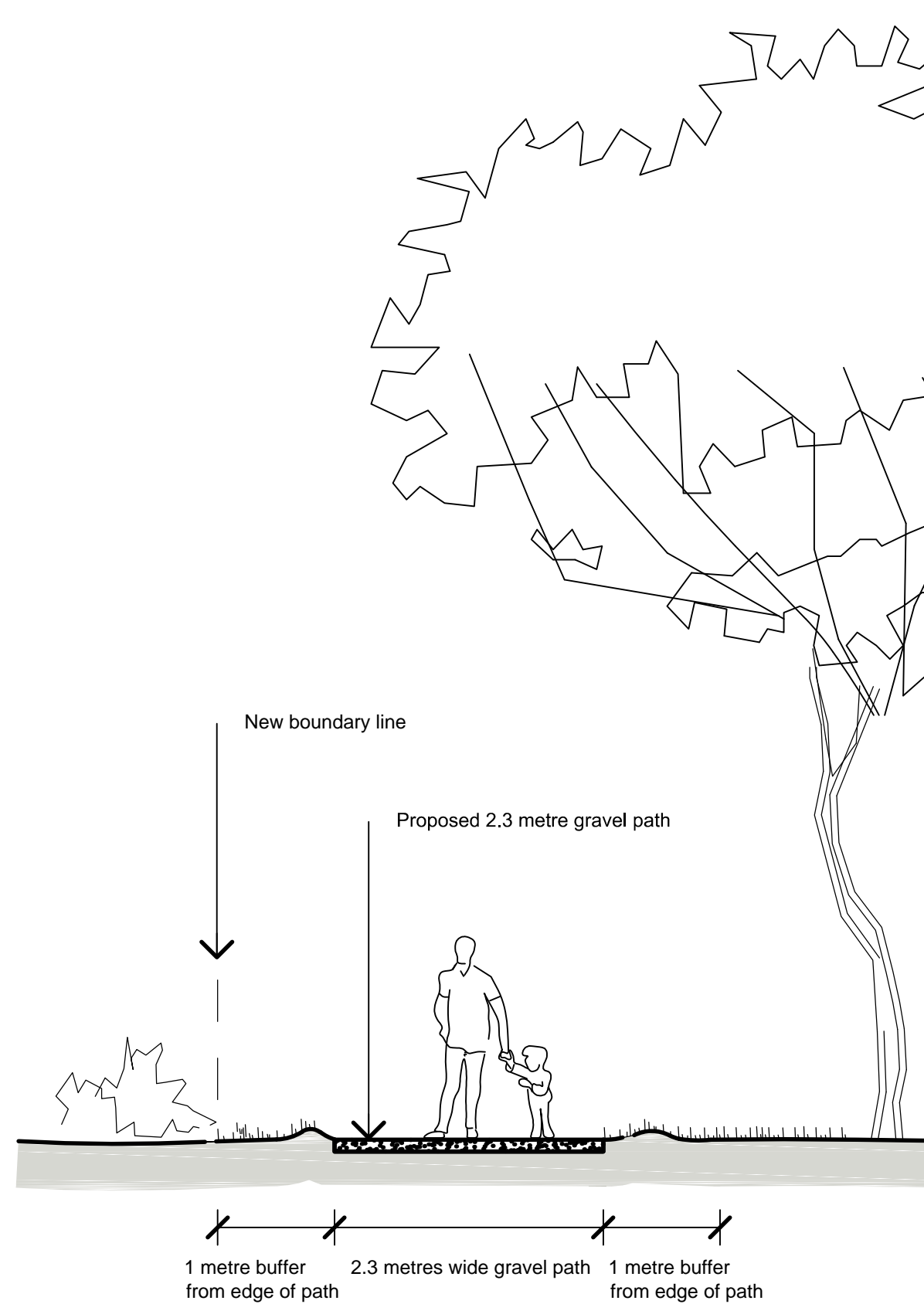

PROPOSED GRAVEL PATH - TYPICAL SECTION

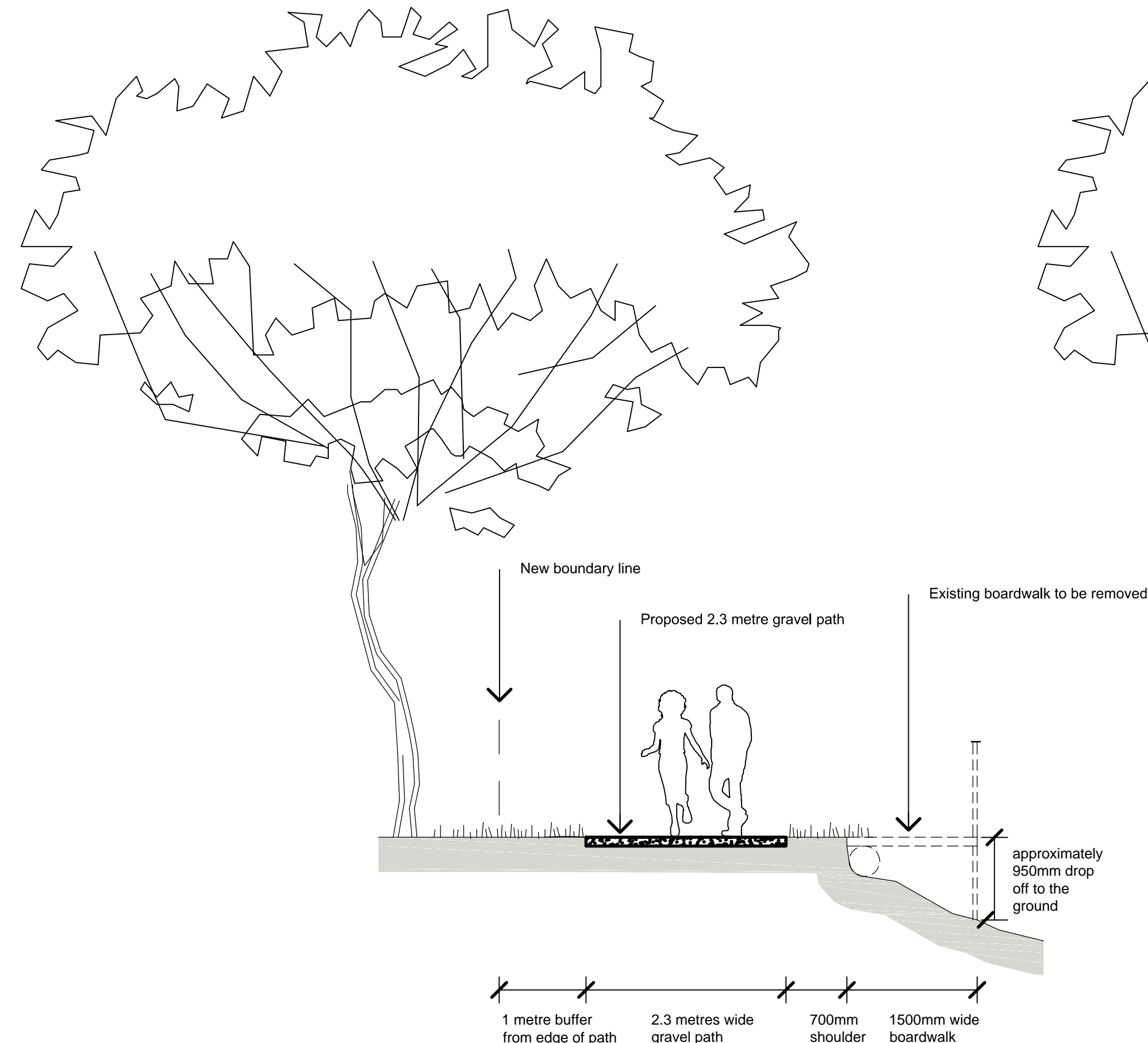

PROPOSED TREATMENT TO BOARDWALK N°1- TYPICAL SECTION

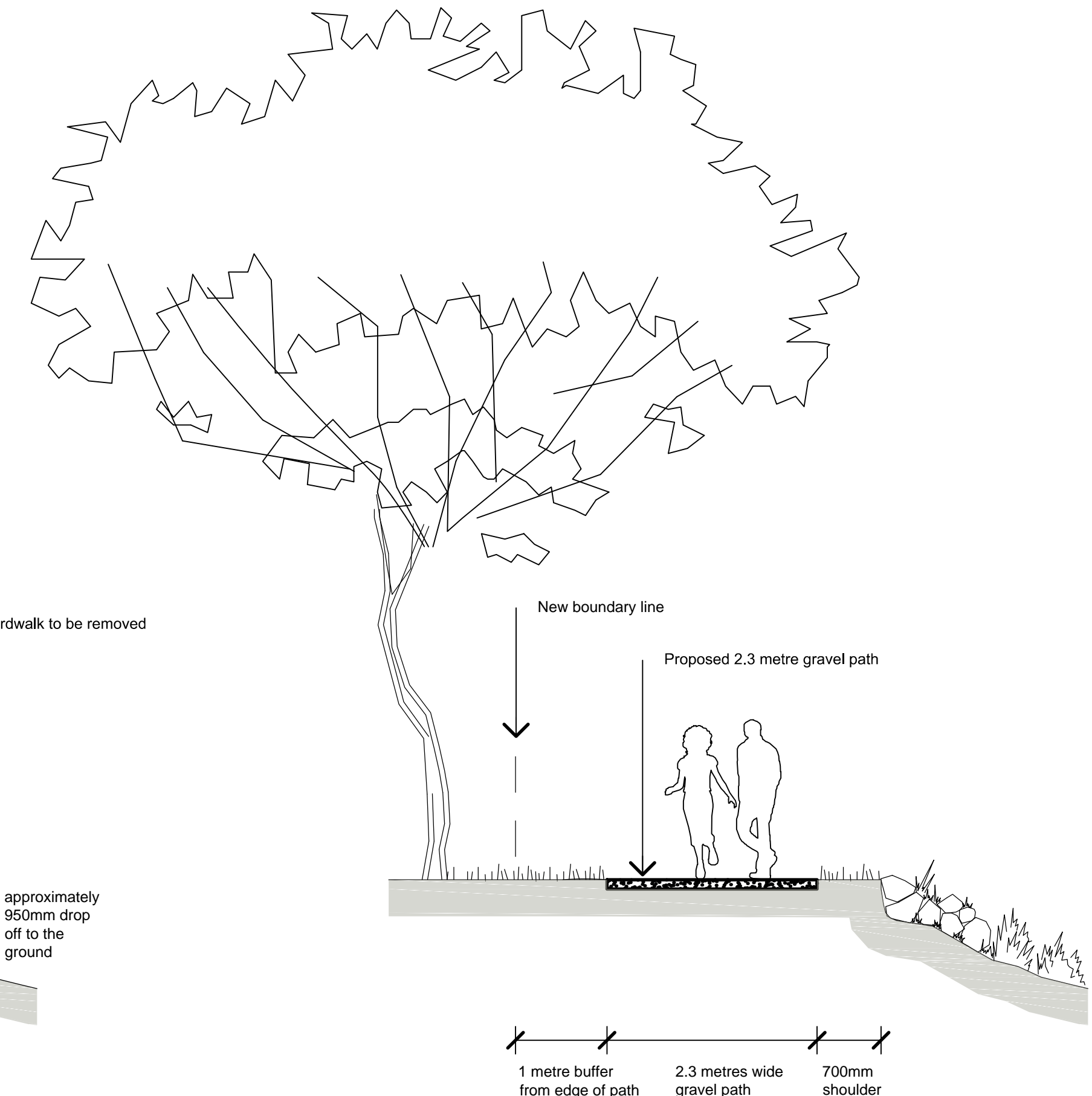

PROPOSED ROCKWORK TREATMENT TO BOARDWALK N°1- TYPICAL SECTION

**L5-4 PROPOSED TRAIL CONSTRUCTION WORKS -
CROSS SECTIONS - SALT CREEK
DUNKELD VISITOR INFORMATION CENTRE - MT STURGEON**

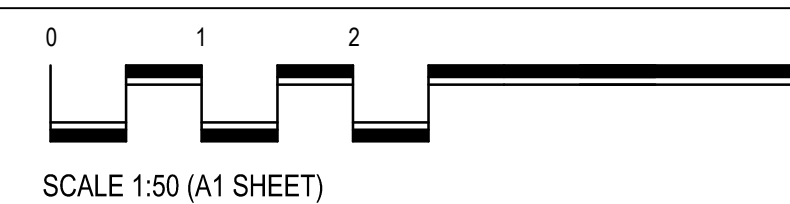

This drawing is the copyright of, and may not be reproduced or transmitted without prior consent of Michael Smith and Associates Landscape Architecture and Urban Design

GRAMPIANS PEAKS TRAIL
Walk Victoria's Icons



MICHAEL SMITH AND ASSOCIATES
Landscape Architecture and Urban Design

Office: 1st floor, 407 Whitehorse Road, Balwyn VIC 3103
Postal: 5 Jervis Street, Camberwell VIC 3124
Tel: 9830 0414
Fax: 9830 2555
Email: mike@msalandurb.com.au

In conjunction with the following subconsultant:
Perrett Simpson
Civil and Structural Engineering
12 Argyle Street, Fitzroy, 3065

Amendments:

Print Issue:
31.10.2017 DRAFT- Emailed to Parks Victoria
02.11.2017 - Emailed to Parks Victoria

Title: L5-1 Proposed Trail Construction Works - Cross Sections - Salt Creek Dunkeld Visitor Information Centre - Mt Sturgeon
Client: Parks Victoria

Drawn: GL
Date: 26.10.2017
Project No.: 16-042
Cad File:
Drawing No.: Sheet 1 of 3

